

# TOPOGRAPHIC MAPPING

## LOT 2 OF WALLIS SUBDIVISION, ADDITION NO. 1

### LOCATED IN THE TOWN OF DELAVAN

### WALWORTH COUNTY, WISCONSIN

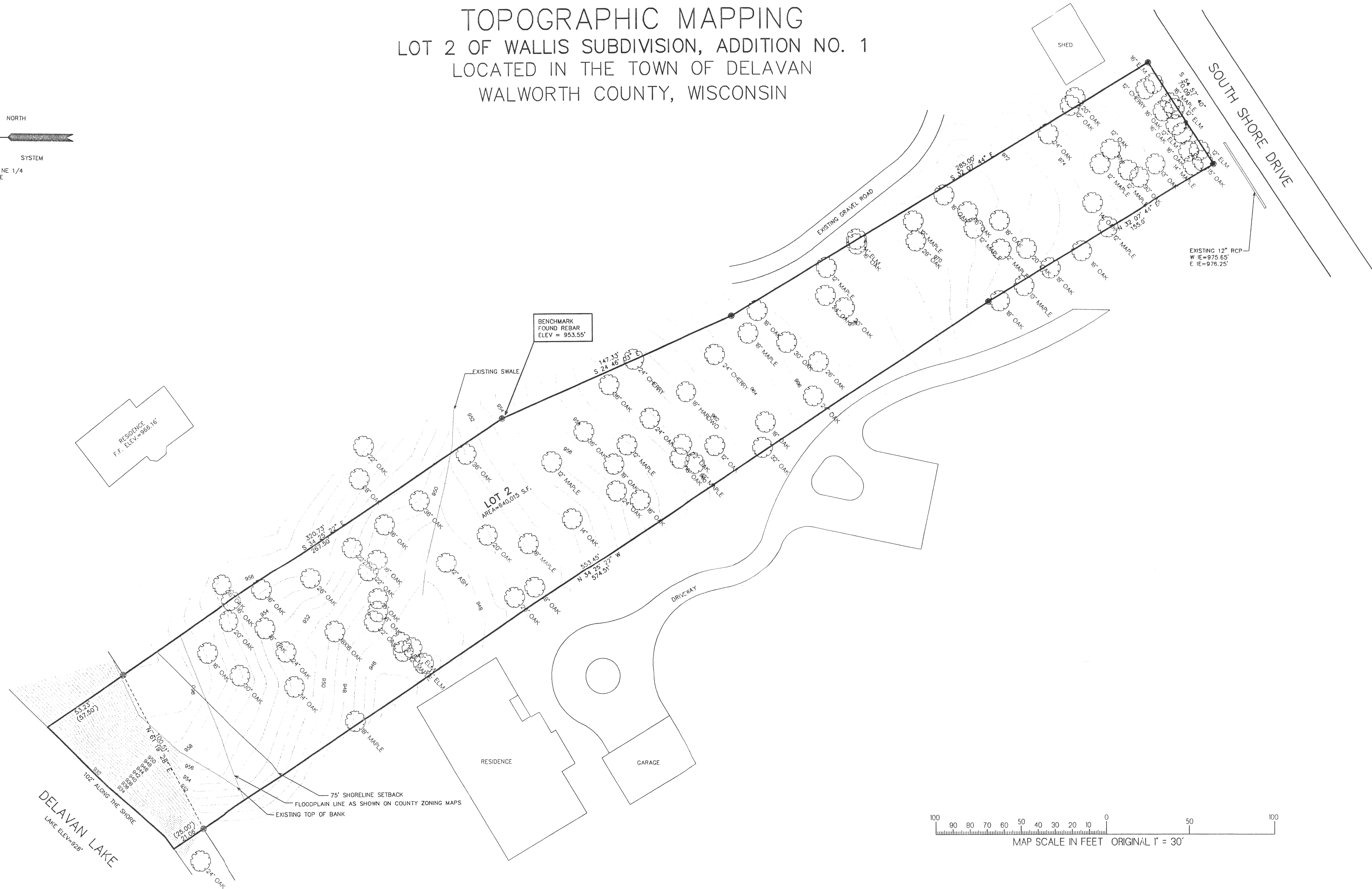
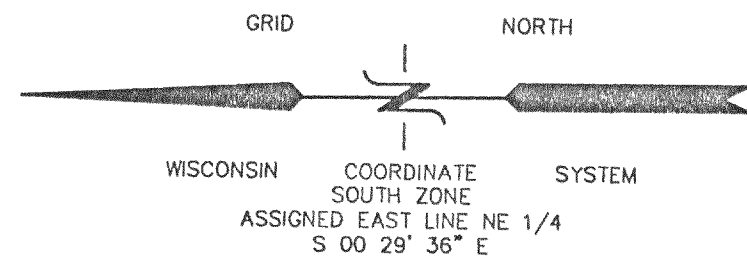

100 90 80 70 60 50 40 30 20 10 0 50 100  
MAP SCALE IN FEET ORIGINAL 1" = 30'

- LEGEND
- = FOUND IRON PIPE STAKE 1" DIA.
  - = SET IRON REBAR STAKE 24" X 3/4"
  - = FOUND CONCRETE COUNTY MONUMENT W/ BRASS CAP
  - (XXX) = RECORDED AS

NOTE: COPIES OF THIS MAP TO WHICH THE FOLLOWING CERTIFICATE WILL APPLY SHOW SURVEYOR'S ORIGINAL SEAL AND SIGNATURE IN RED INK. COPIES BY ANY OTHER MEANS MAY HAVE ALTERATIONS WHICH DO NOT REPRESENT THE SURVEYOR'S WORK PRODUCT.

I HEREBY CERTIFY THAT THE ABOVE DESCRIBED PROPERTY HAS BEEN SURVEYED UNDER MY DIRECTION AND THAT THE ABOVE MAP IS A TRUE REPRESENTATION THEREOF AND SHOWS THE SIZE AND LOCATION OF THE PROPERTY AND ITS EXTERIOR BOUNDARIES. THIS SURVEY IS MADE FOR THE USE OF THE PRESENT OWNERS OF THE PROPERTY, AND ALSO THOSE WHO PURCHASE, MORTGAGE, OR GUARANTEE THE TITLE THERETO WITHIN ONE YEAR FROM THE DATE HEREOF.

DATED: 8/10/2000

PETER S. GORDON R.L.S. 2101

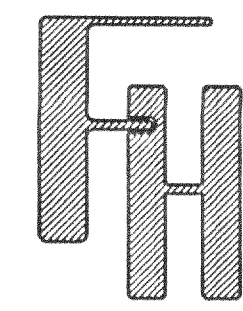
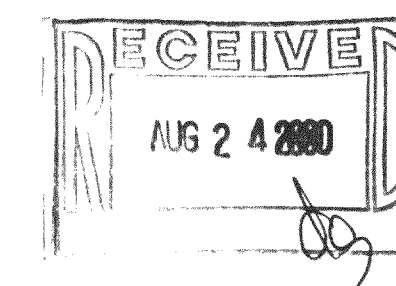
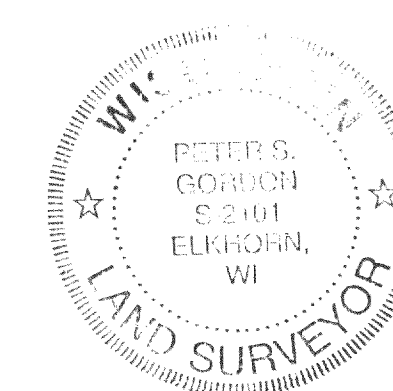

TOPOGRAPHIC MAPPING

LOT 2

WALLIS SUBDIVISION ADDITION NO 1

TOWN OF DELAVAN WALWORTH COUNTY, WI

WORK ORDERED BY:

RANDY LOCH  
P.O. BOX 551  
DELAVAN, WI 53115

FARRIS, HANSEN & ASSOCIATES, INC.

ENGINEERING - ARCHITECTURE - SURVEYING  
7 RIDGWAY COURT P.O. BOX 437  
ELKHORN, WISCONSIN 53121

OFFICE: (262) 723-2098 FAX: (262) 723-5886

REVISIONS

PROJECT NO.  
3507

DATE  
08/10/2000

SHEET NO.  
1 OF 1

FW1-2

AUG 10 2000

216-2913